

Ground Floor Plan _ scale 1:200
GF area: 600 m²
Total area: 630 m²

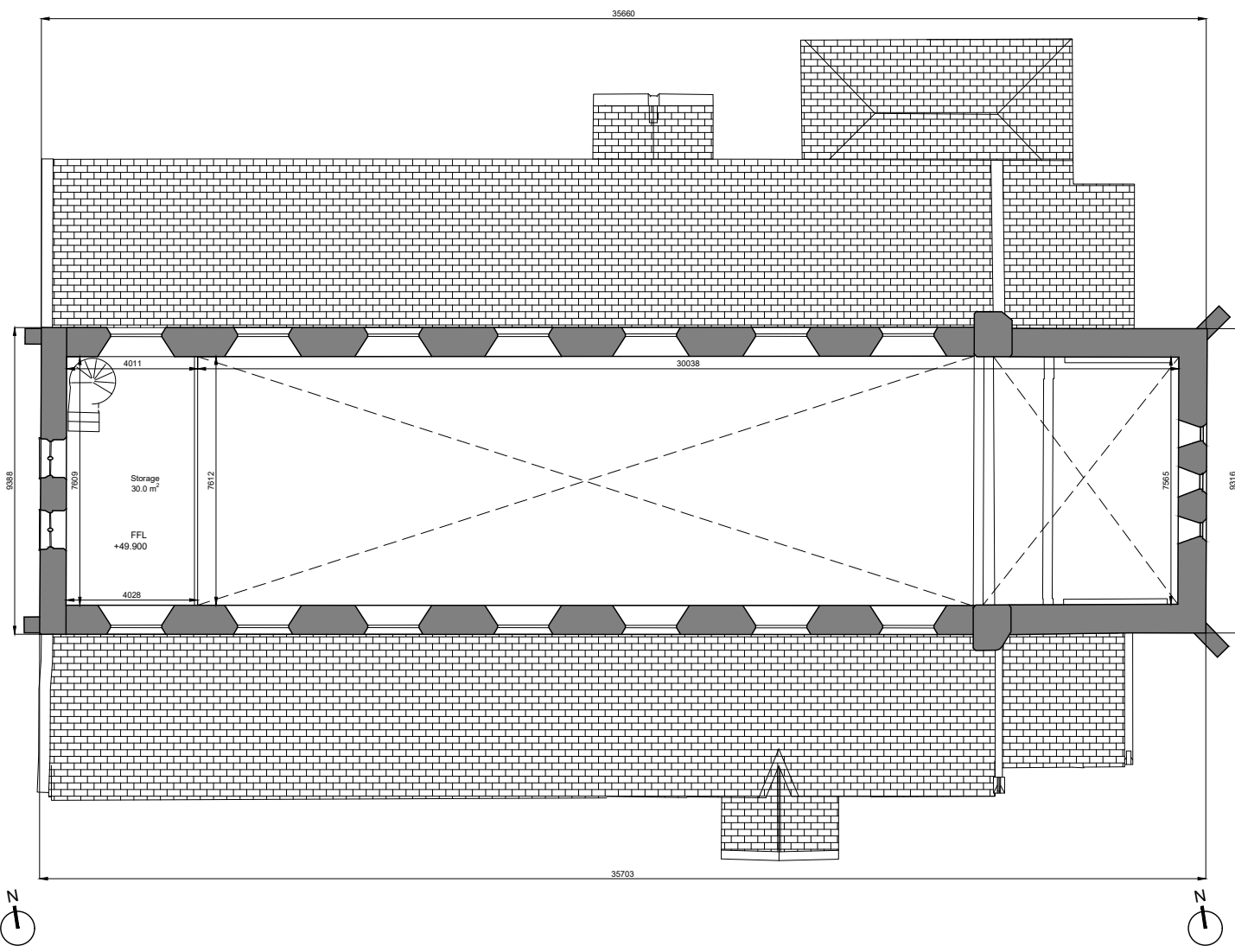

Mezzanine Floor _ scale 1:200
Mezzanine area: 30.0 m²
Total area: 630 m²

DO NOT SCALE FROM THIS DRAWING. USE FIGURED DIMENSIONS IN ALL CASES. VERIFY DIMENSIONS ON SITE AND REPORT ANY DISCREPANCIES TO THE ARCHITECTS IMMEDIATELY. THIS DRAWING IS TO BE READ IN CONJUNCTION WITH THE ARCHITECTS SPECIFICATION. © THIS DRAWING IS COPYRIGHT AND MAY ONLY BE REPRODUCED WITH THE ARCHITECTS PERMISSION.			
REV	DATE	DRN	ISSUE
P01	2020.12.04	A.Olalla	Issued for Planning

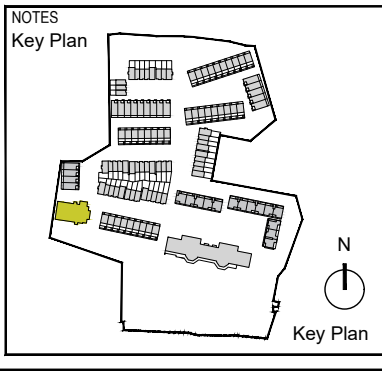

- Legend:
- ① External envelope of exiting structure will be conserved in accordance with best practice involving necessary repairs to the existing slate roof where required
 - ② Inspection and repair where required of lead and stone weathering details
 - ③ Conservation of wall masonry including localised re-pointing of lime mortar joints where needed
 - ④ Conservation of existing windows and external doors.

Please refer to John Cronin & Associates Built Heritage Appraisal report to be read in conjunction with this drawing.

PLANNING	
JOB St. Kevin's Strategic Housing Development At the former St. Kevin's Hospital and Grounds Shanakiel, Cork	
CLIENT Land Development Agency	
DRAWING Proposed Chapel Conversion to Enterprise Offices - Floor Plans	
DATE 2020.12.04	SCALE 1:200 @ A3
DRN. A.Olalla	CHECKED P.Mulligan

Reddy Architecture + Urbanism
Cork Office,
Douglas Business Centre, Carrigaline Road, Douglas, Co. Cork

T: +353 (0)21 4362922
W: www.reddyarchitecture.com
E: cork@reddyarchitecture.com

DWG NO. P19-194C-RAU- 00-ZZ- DR-A- 31746

REVISION P01

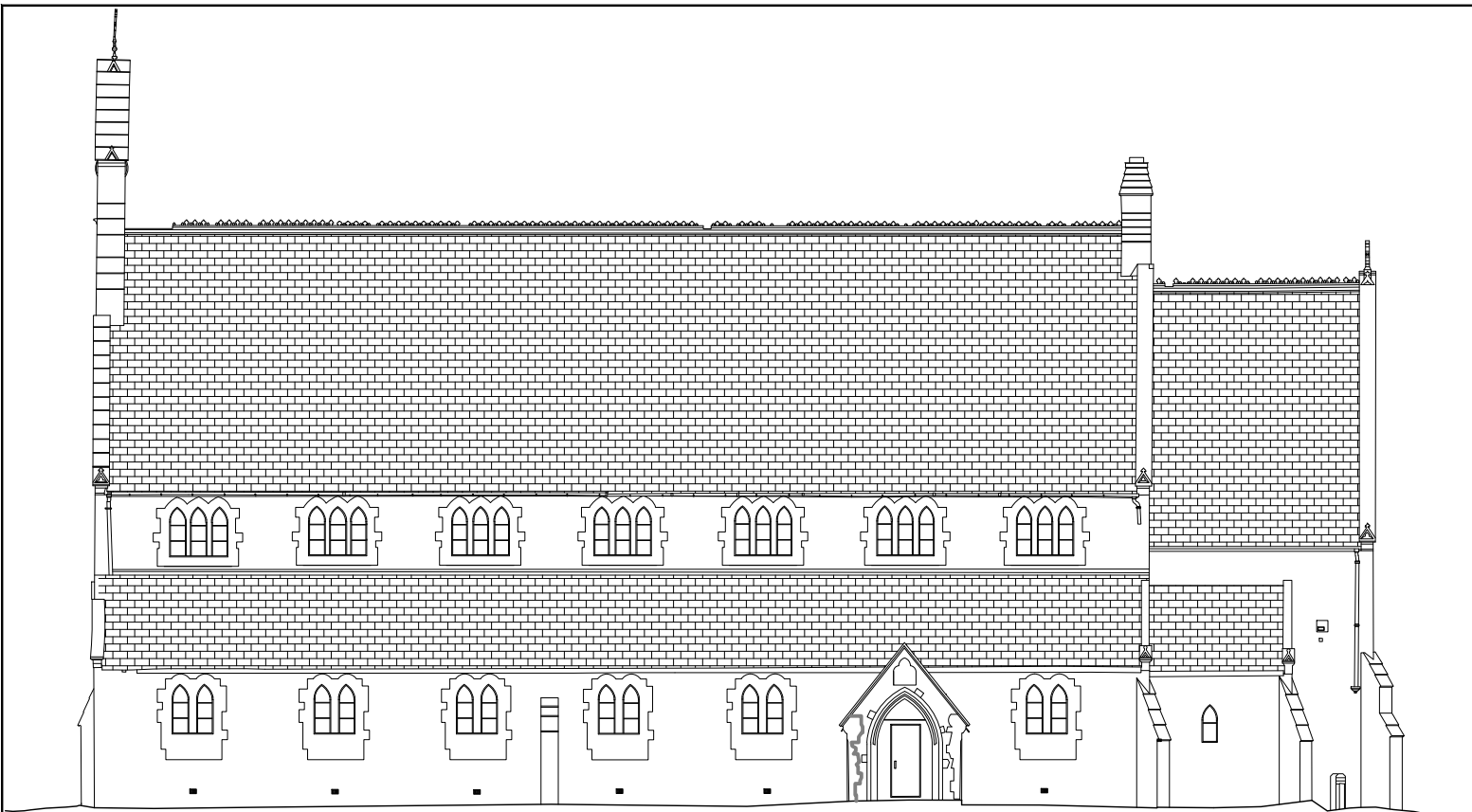

South Elevation _Main Entrance

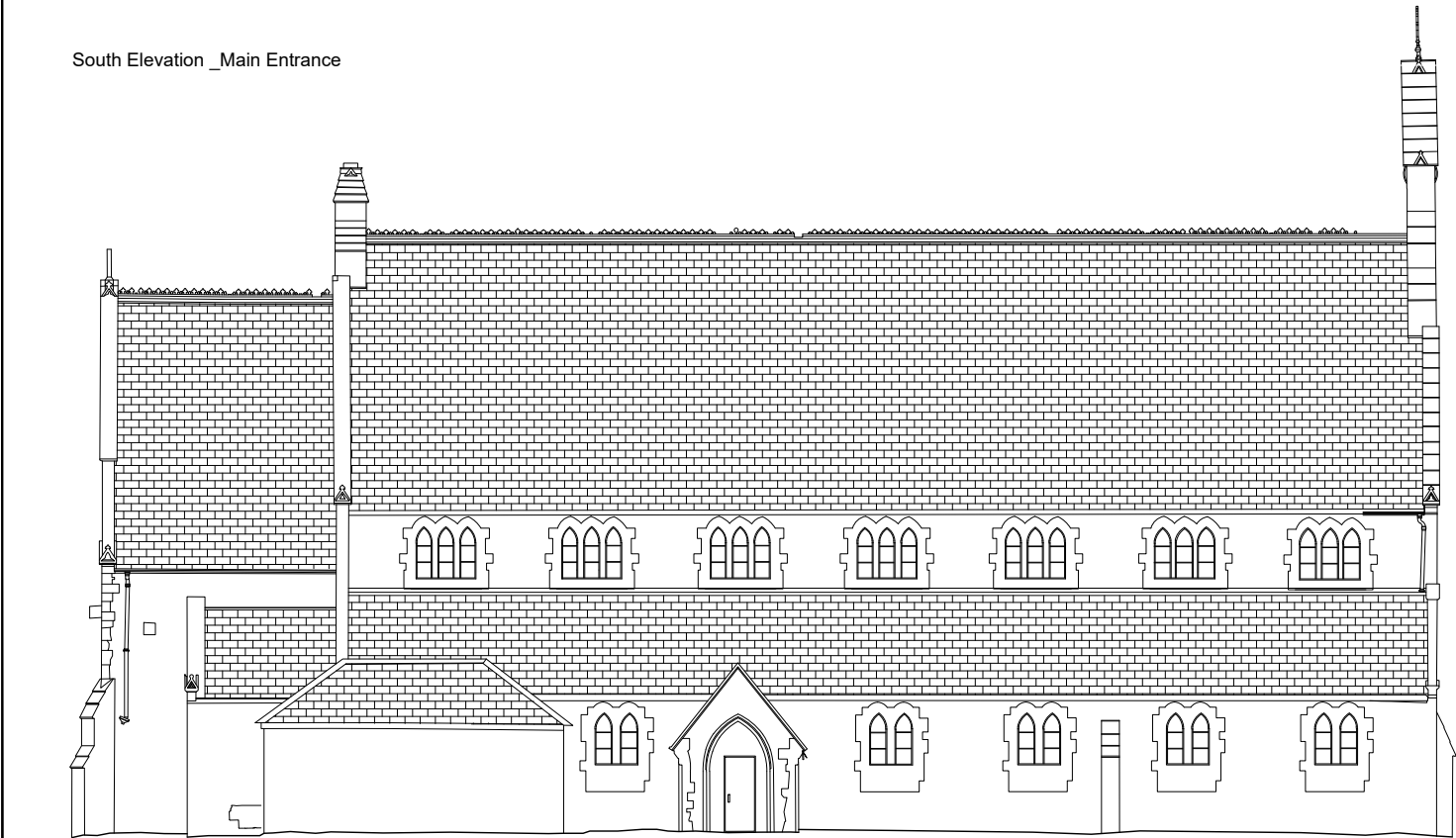

North Elevation

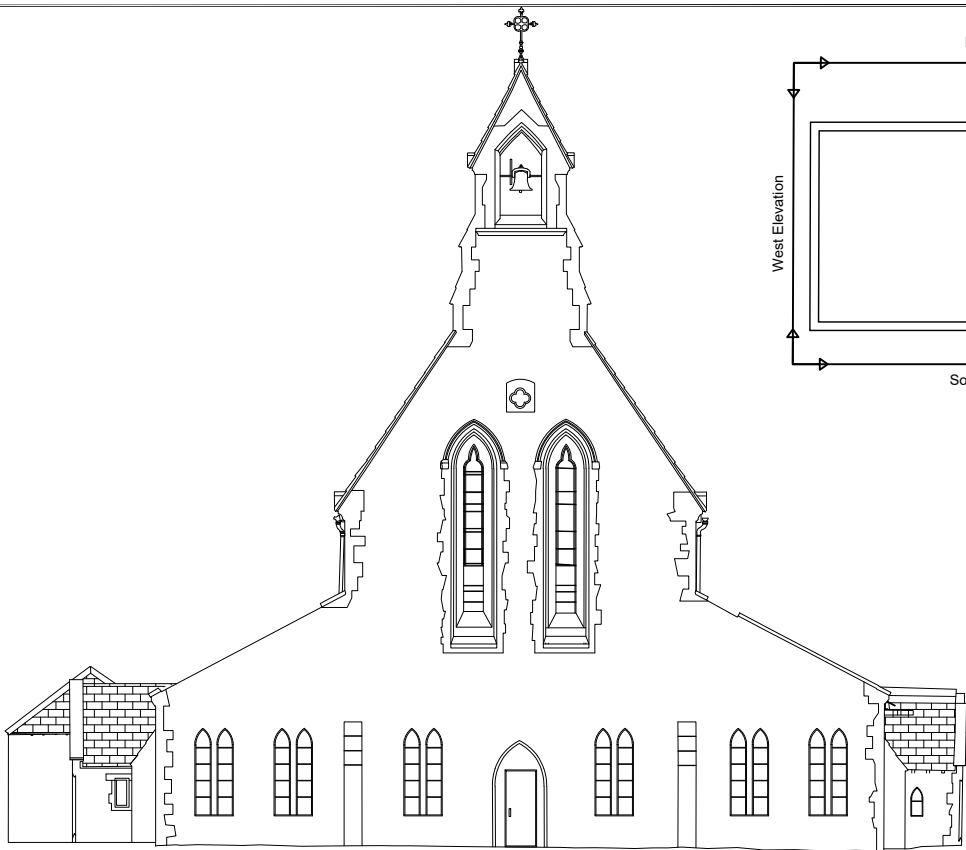

West Elevation



East Elevation

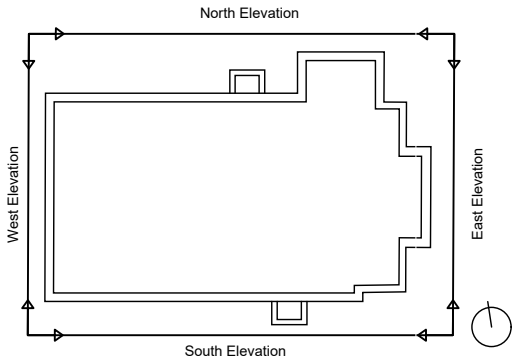

DO NOT SCALE FROM THIS DRAWING. USE FIGURED DIMENSIONS IN ALL CASES. VERIFY DIMENSIONS ON SITE AND REPORT ANY DISCREPANCIES TO THE ARCHITECTS IMMEDIATELY. THIS DRAWING IS TO BE READ IN CONJUNCTION WITH THE ARCHITECTS SPECIFICATION. © THIS DRAWING IS COPYRIGHT AND MAY ONLY BE REPRODUCED WITH THE ARCHITECTS PERMISSION.

REV	DATE	DRN	ISSUE
P01	2020.12.04	A.Olalla	Issued for Planning

ORIGINAL SHEET SIZE = A3

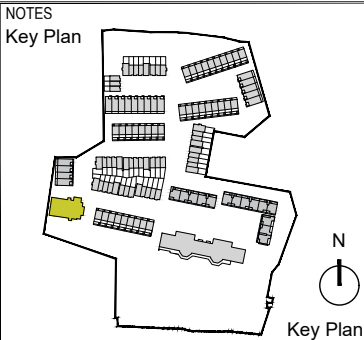

- Legend:
- ① External envelope of exiting structure will be conserved in accordance with best practice involving necessary repairs to the existing slate roof where required
 - ② Inspection and repair where required of lead and stone weathering details
 - ③ Conservation of wall masonry including localised re-pointing of lime mortar joints where needed
 - ④ Conservation of existing windows and external doors.

Please refer to John Cronin & Associates Built Heritage Appraisal report to be read in conjunction with this drawing.

PLANNING	
JOB St. Kevin's Strategic Housing Development At the former St. Kevin's Hospital and Grounds Shanakiel, Cork	
CLIENT Land Development Agency	
DRAWING Proposed Chapel Conversion to Enterprise Offices - Elevations	
DATE 2020.12.04	SCALE 1:200 @ A3
DRN. A.Olalla	CHECKED P.Mulligan



reddyarchitecture+urbanism

Reddy Architecture + Urbanism
Cork Office,
Douglas Business Centre, Carrigaline Road, Douglas, Co. Cork

T: +353 (0)21 4362922
W: www.reddyarchitecture.com
E: cork@reddyarchitecture.com

DWG NO.	REVISION
P19-194C-RAU- 00-ZZ- DR-A- 32316	P01

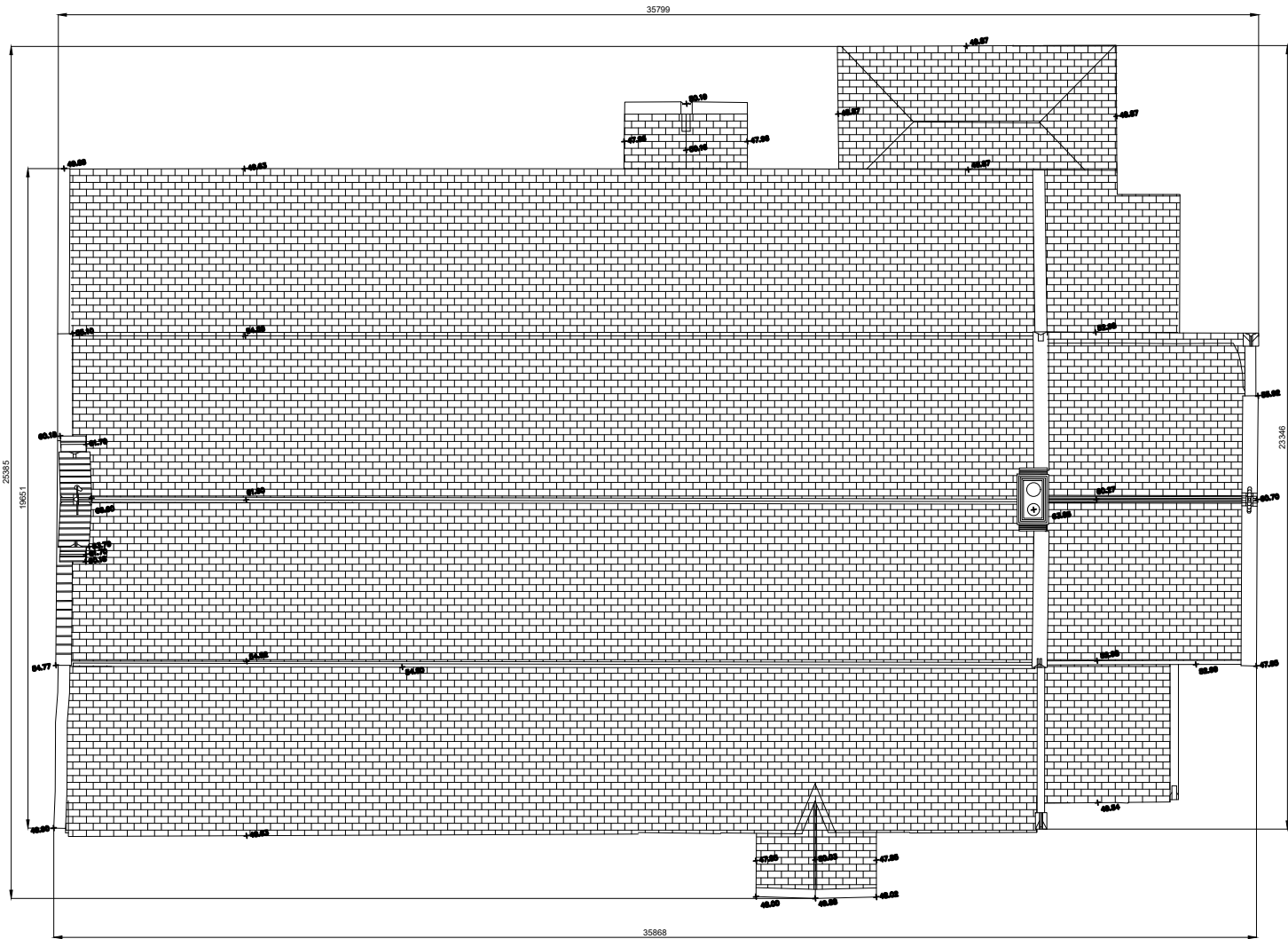

Roof Plan

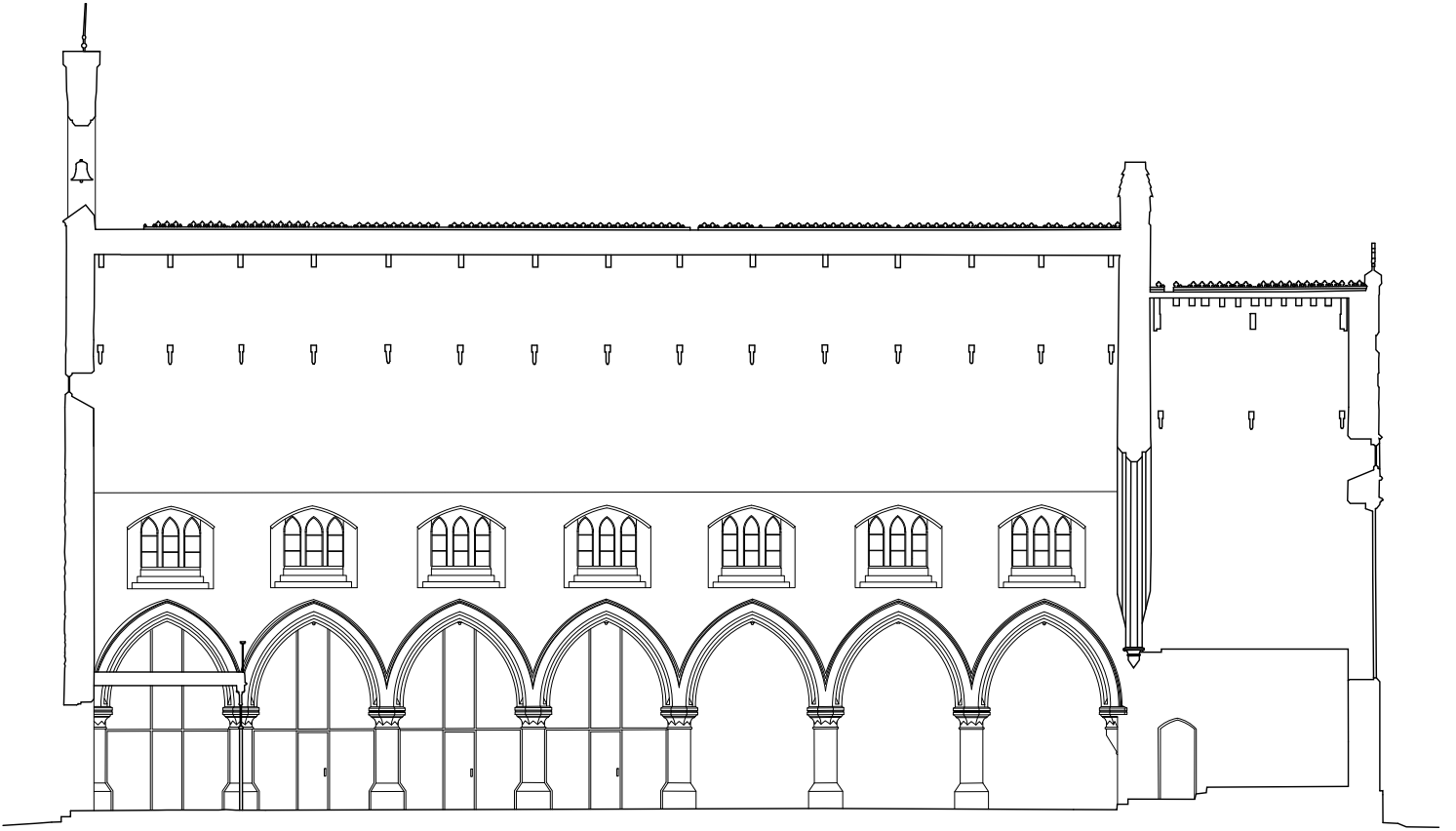
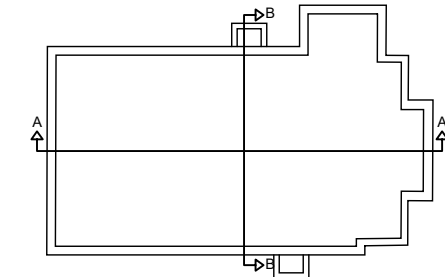

Section AA

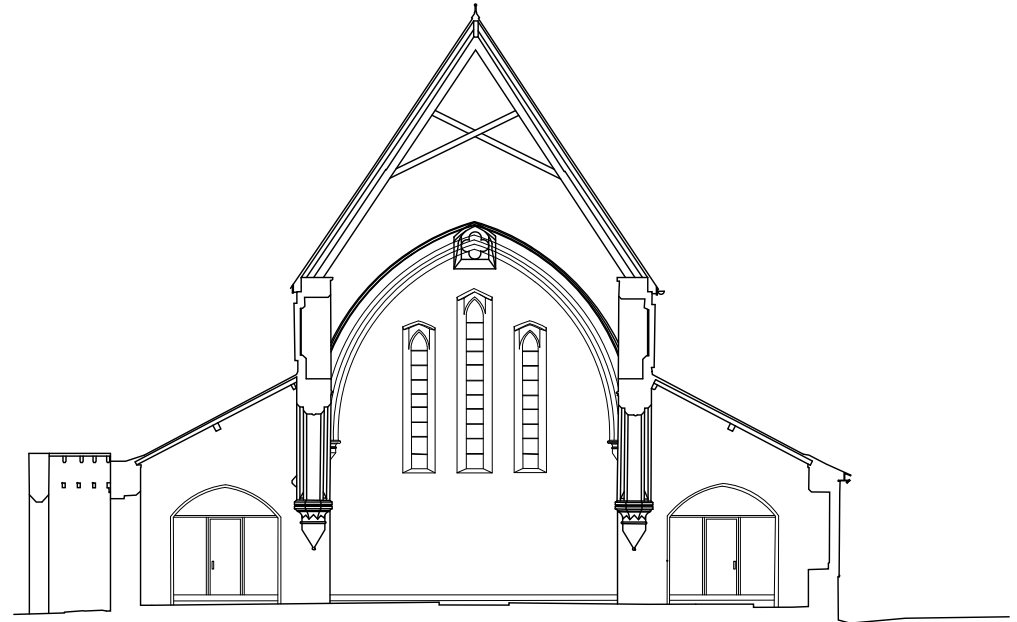

Section BB

DO NOT SCALE FROM THIS DRAWING. USE FIGURED DIMENSIONS IN ALL CASES. VERIFY DIMENSIONS ON SITE AND REPORT ANY DISCREPANCIES TO THE ARCHITECTS IMMEDIATELY. THIS DRAWING IS TO BE READ IN CONJUNCTION WITH THE ARCHITECTS SPECIFICATION. © THIS DRAWING IS COPYRIGHT AND MAY ONLY BE REPRODUCED WITH THE ARCHITECTS PERMISSION.

REV	DATE	DRN	ISSUE
P01	2020.12.04	A.Olalla	Issued for Planning

ORIGINAL SHEET SIZE = A3

NOTES

Key Plan

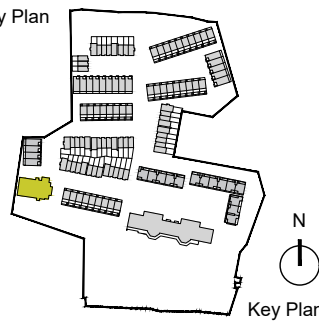

Legend:

- ① External envelope of exiting structure will be conserved in accordance with best practice involving necessary repairs to the existing slate roof where required
- ② Inspection and repair where required of lead and stone weathering details
- ③ Conservation of wall masonry including localised re-pointing of lime mortar joints where needed
- ④ Conservation of existing windows and external doors.

Please refer to John Cronin & Associates Built Heritage Appraisal report to be read in conjunction with this drawing.

PLANNING

JOB
St. Kevin's Strategic Housing Development
At the former St. Kevin's Hospital and Grounds
Shanakiel, Cork

CLIENT
Land Development Agency

DRAWING
Proposed Chapel Conversion to Enterprise
Office - Roof Plan and Sections

DATE	2020.12.04	SCALE	1:200 @ A3
DRN.	A.Olalla	CHECKED	P.Mulligan



DWG NO.	REVISION
P19-194C-RAU- 00-ZZ- DR-A- 31747	P01